

Answer #279

The answer is (d): He cannot see more of himself in that size mirror, as seen in the three photographs below.

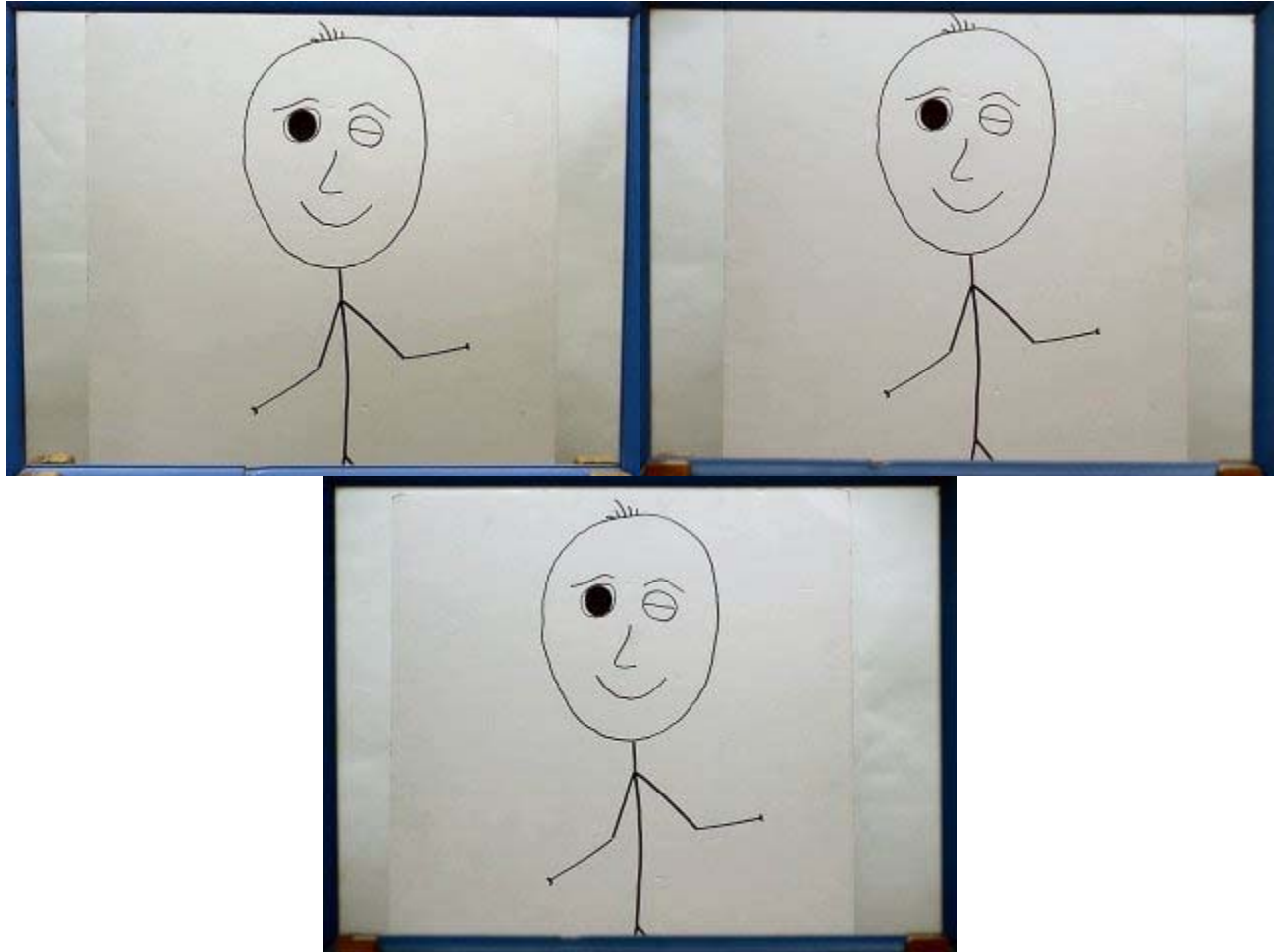

The three pictures were taken with OTTO 1m, 2m, and 3m from the mirror, respectively. We have adjusted the zoom on the camera so that only the edge of the mirror frame is visible, and the images of OTTO can be easily compared.

This is an easy problem to solve by ray tracing, which will be left to the inquisitive reader.

[Archive 14](#)

[Question of the Week](#)

[Outreach Index Page](#)

[Lecture-Demonstration Home Page](#)



For questions and comments regarding the *Question of the Week* contact [Dr. Richard E. Berg](#) by e-mail or using phone number or regular mail address given on the [Lecture-Demonstration Home Page](#).